

WALWORTH COUNTY SURVEYING & MAPPING

727 HENRY STREET
LAKE GENEVA, WISCONSIN
414-248-0505

MAPLE LANE

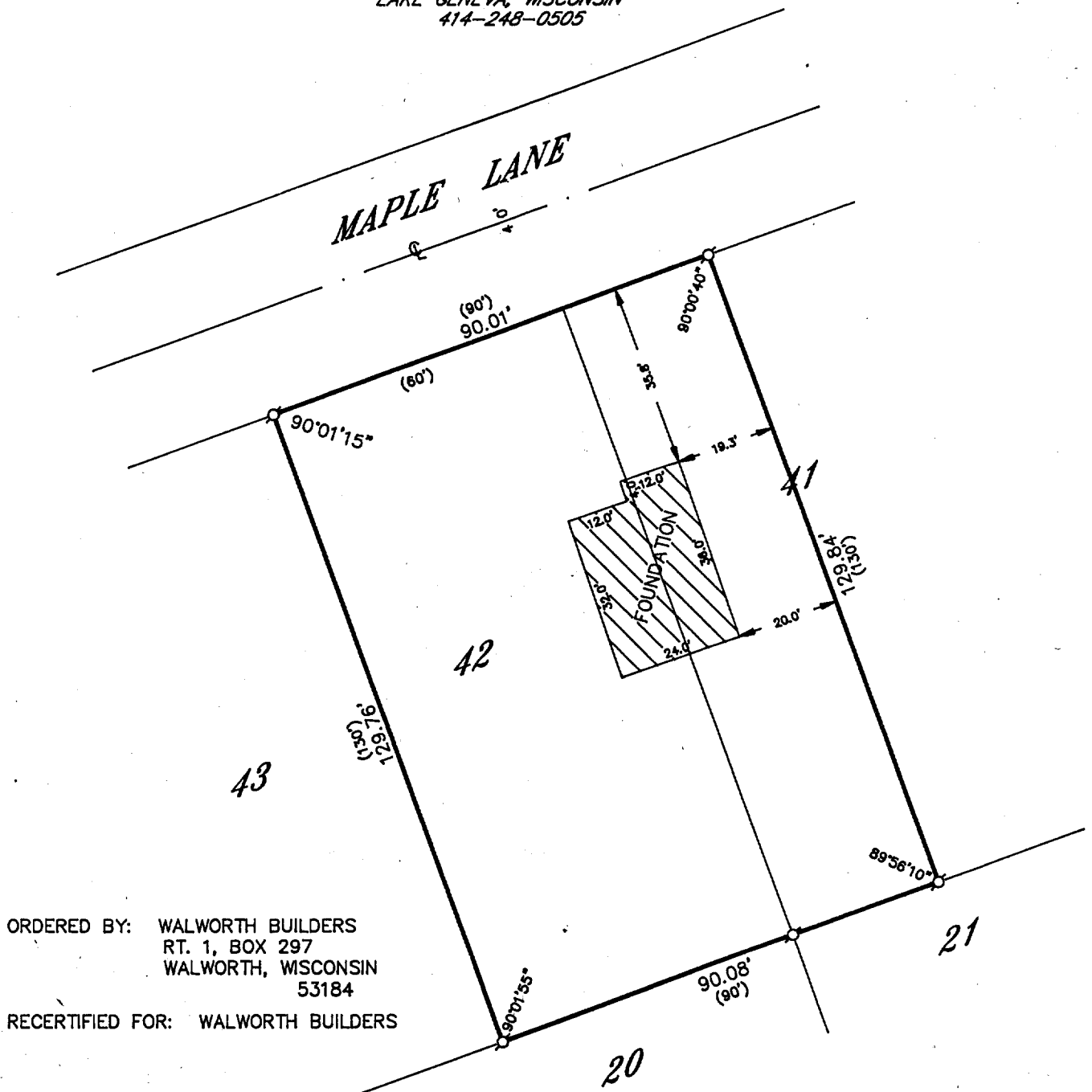

ORDERED BY: WALWORTH BUILDERS
RT. 1, BOX 297
WALWORTH, WISCONSIN
53184

RECERTIFIED FOR: WALWORTH BUILDERS

PLAT OF SURVEY OF

THE LOCATION OF A PROPOSED RESIDENCE ON
LOT 42 AND THE WESTERLY 1/2 OF LOT 41 OF
THE BIRCHES 2ND ADDITION, LOCATED IN T 1 N,
R 17 E, WALWORTH COUNTY, WISCONSIN.

I HEREBY CERTIFY THAT I HAVE SURVEYED THE ABOVE DESCRIBED
PROPERTY AND THAT THE ABOVE MAP IS A TRUE REPRESENTATION
THEREOF AND SHOWS THE SIZE AND LOCATION OF THE PROPERTY,
ITS EXTERIOR BOUNDARIES, THE LOCATION OF ALL VISIBLE STRUCTURES
AND DIMENSIONS OF ALL PRINCIPAL BUILDINGS THEREON, BOUNDARY
FENCES, APPARENT EASEMENTS, ROADWAYS AND VISIBLE ENCROACH-
MENTS, IF ANY, TO THE BEST OF MY KNOWLEDGE AND BELIEF.

THIS SURVEY IS MADE FOR THE USE OF THE PRESENT OWNERS OF
THE PROPERTY AND ALSO THOSE WHO PURCHASE, MORTGAGE OR
GUARANTEE THE TITLE THERETO WITHIN ONE (1) YEAR FROM DATE
HEREOF.

Robert M. Baerenwald
ROBERT M. BAERENWALD
WISCONSIN REGISTERED LAND SURVEYOR, S-1508

REVISED: JAN. 23, 1991
DATE JOB NO. 1269

NOTE: THIS IS NOT A CERTIFIED COPY UNLESS SEALED.

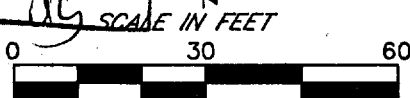
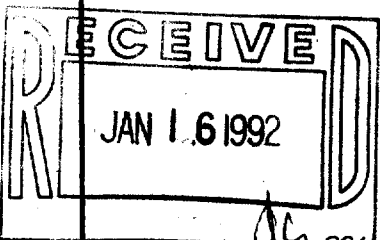

LEGEND
S-IRON PIPE FOUND
R-IRON ROD FOUND
M-CONCRETE MONUMENT FOUND
O-IRON PIPE PLACED
()-RECORDED AS

117-1185

IBA2-6A